

Tuba

① Dello Joio, Scenes from The Louvre, Mvt. 1

$\text{♩} = 74$

f legato

20 4 25 *rall.*

ff

Mvt. 3

$\text{♩} = 112$

45 *ff marcato*

50 5

55 *ff*

60 *Allargando con tutta forza* *molto*

Mvt. 5

$\text{♩} = 92$

ff

rall. *a tempo con tutta forza al fine*

45

② Saint-Saëns/Lake, Marche Militaire Française

$\text{♩} = 132$

③ Wagner/Culliet, Elsa's Procession to the Cathedral

$\text{♩} = 52-56$

④ Basler, Margulina

$\text{♩} = 128$

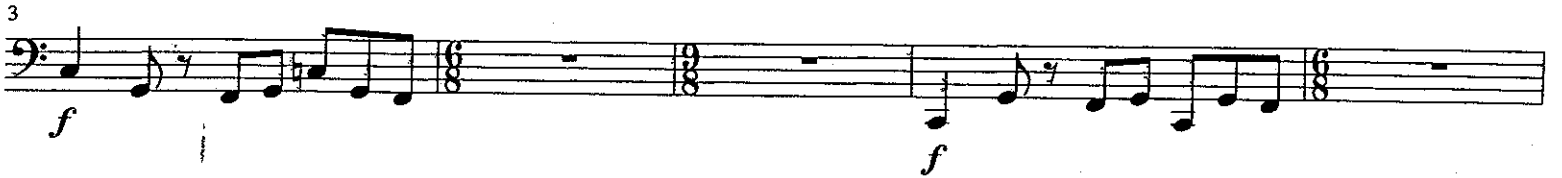
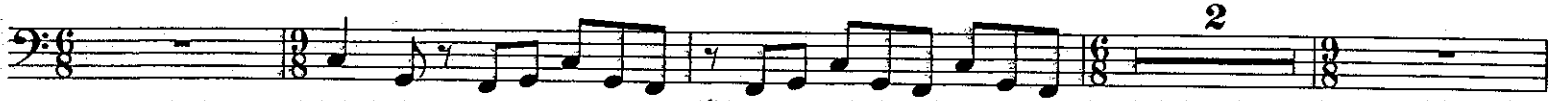

$\text{♩} = 128$

5 Husa, Al Fresco

$\text{♩} = 100$

60

p espr.

cresc. poco a poco

$(\text{♩} = 100)$

195

mp

200

mp *mf* *cresc.*

205

f

210

3

215

f *cresc. poco a poco*

219

ff

⑥ Whitacre, October

$\text{♩} = 60$

19 **B** Poco più mosso
3

28

C

⑦ Sullivan/Mackerras, Pineapple Poll, Mvt. 1

$\text{♩} = 132$

12

Mvt. 2

Andante espressivo ($\text{♩} = 56$)

2

largamente

⑧ Arnold/Paynter, Four Scottish Dances, Mvt. 1

$\text{♩} = 104$

Mvt. 2

$\text{♩} = 160$

